

# **FOXWMS** | Inventory and Fulfillment Management System

Warehouse Management made easy.

Philippines Version Roll-out  
June 2020

The information in this presentation is confidential and propriety to Tarellia Solutions (developer and publisher) and may not be disclosed without the permission of Tarellia Solutions. This presentation is not subject to your license agreement or any other subscription agreement with Tarellia Solutions. Tarellia Solutions and FoxWMS has no obligation to pursue any course of business outlined in this document or any related presentation, or to develop or release any functionality mentioned therein. This document, or any related presentation and FoxWMS' strategy and possible future developments, products and or platforms directions and functionality are all subject to change and maybe changed by Tarellia Solutions at any time for any reason without notice. The information in this document is not a commitment, promise or legal obligation to deliver any material, code or functionality. This document provided without any warranty of any kind, either express or implied, or including but not limited to, the implied warranties of merchantability, fitness for a particular purpose or non – infringement. This document is for informational purposes and may not be incorporated into a contract. Tarellia Solutions assumes no responsibility for errors or omissions in this document, except if such damages were caused by FoxWMS' willful misconduct or gross negligence.

All forward – looking statements are subject to various risks and uncertainties that could cause actual results to differ materially from expectations. Readers are cautioned not to place undue reliance on these forward – looking statements, which speaks only as of their dates, and they should not be relied upon in making purchasing decisions.

**FOXWMS** next level WMS and IMS.

# Next Level Inventory and Fulfillment System

FoxWMS was designed to give complex and customizable process that will fit to your business.

**Fox WMS**   
Right solution for the best business.

Email Address

Password

Remember Me

**Sign in**

Copyright © TallyMSP 2021  
[www.TallyMSP.com](http://www.TallyMSP.com)

# The anatomy of a next level system

---

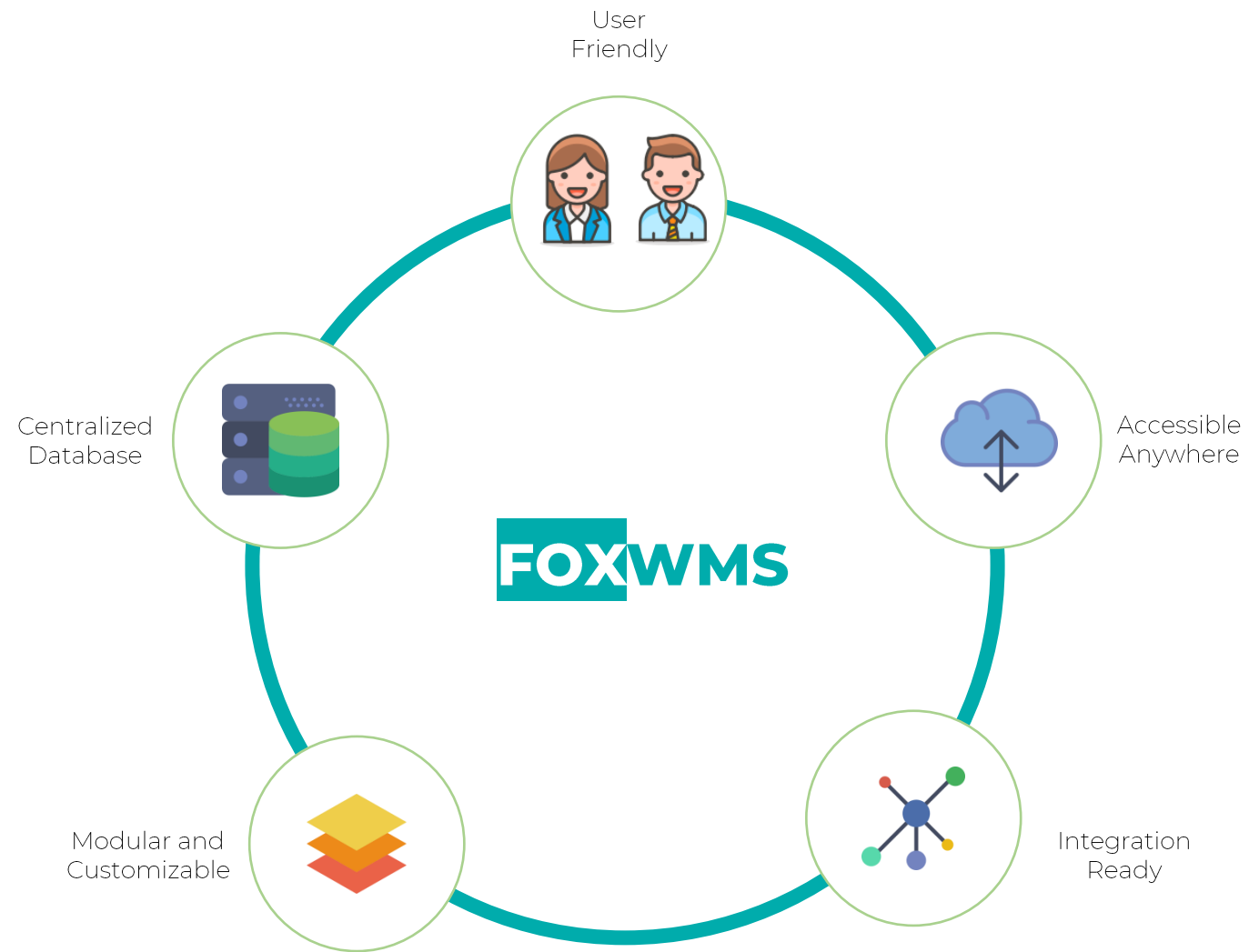

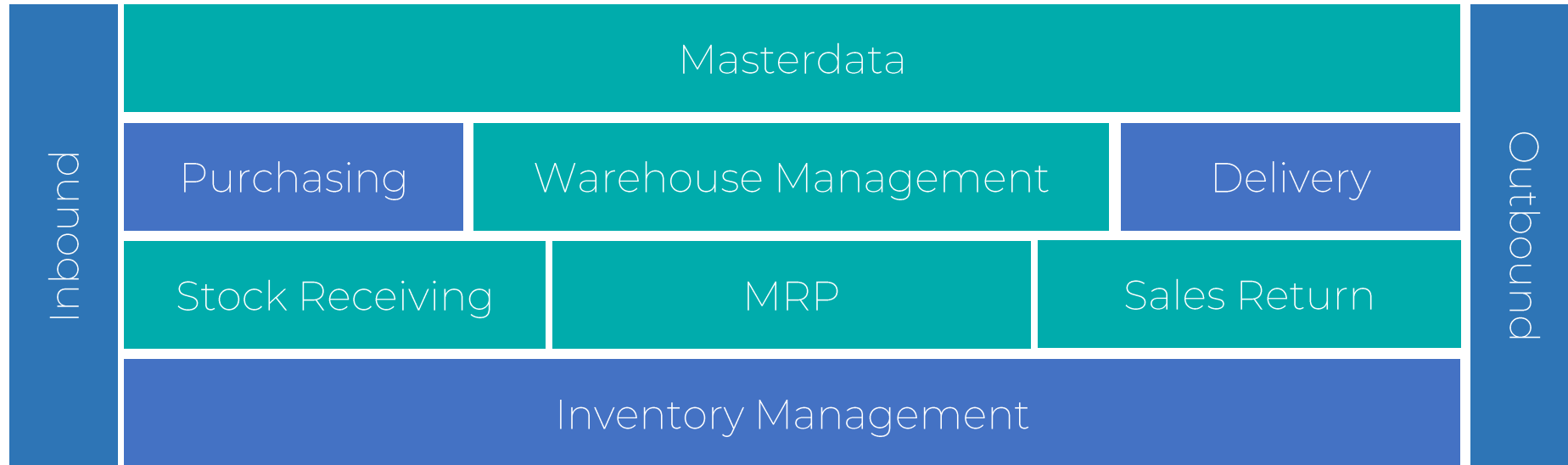

## Inventory Monitoring by Thresholds

Dynamically create thresholds rules to monitor your Stock Level by warehouse location and SKUs

Threshold rules will trigger system alerts to users which are accessible via dashboard or by transactions.

- Inventory Table:** A table with columns: ItemCode, Description, Unit, and Sum. It shows a list of items with their respective units and stock levels.
- Navigation Menu:** A dark sidebar on the left containing options like Dashboard, Master Data, Inventory, Incoming, Outgoing, Reports, Approval, Users, Custom Fields, Document Series, and Approval.
- Create Threshold Modal:** A form for setting up a new threshold rule. It includes fields for Warehouse (Carmona Warehouse), Item (Pantene Conditioner), Status (Active), and a table for defining thresholds by Unit, Location, Minimum Quantity, and Maximum Quantity.
 

Unit	Location	Minimum Quantity	Maximum Quantity
SW	DES2	300.00	500.00
		0	0
- Manage Threshold Modal:** A form for editing an existing threshold rule, showing the same fields as the 'Create Threshold' modal.
- OUT OF STOCK Table:** A table with columns: RefNum, Name, Unit, DAYS OOS, and Warehouse. It lists items that are out of stock, with a red background highlighting the 'DAYS OOS' column.
 

RefNum	Name	Unit	DAYS OOS	Warehouse
82257181A	Downy P5 20 ml Passion 11+1	IT	359	Baesa - SOF
82257181A	Downy P5 20 ml Passion 11+1	IT	359	Baesa - SOF
82257181A	Downy P5 20 ml Passion 11+1	IT	359	Baesa - SOF
82257181A	Downy P5 20 ml Passion 11+1	IT	359	Baesa - SOF
82257181A	Downy P5 20 ml Passion 11+1	IT	358	Baesa - SOF
82257181A	Downy P5 20 ml Passion 11+1	IT	358	Baesa - SOF
82257181A	Downy P5 20 ml Passion 11+1	IT	358	Baesa - SOF
82257181A	Downy P5 20 ml Passion 11+1	IT	358	Baesa - SOF

## Approval Matrix

Supports electronic base approval procedure. Create unlimited approval templates and stages.

Multi – level approval, approve on – the – fly using your mobile fone.

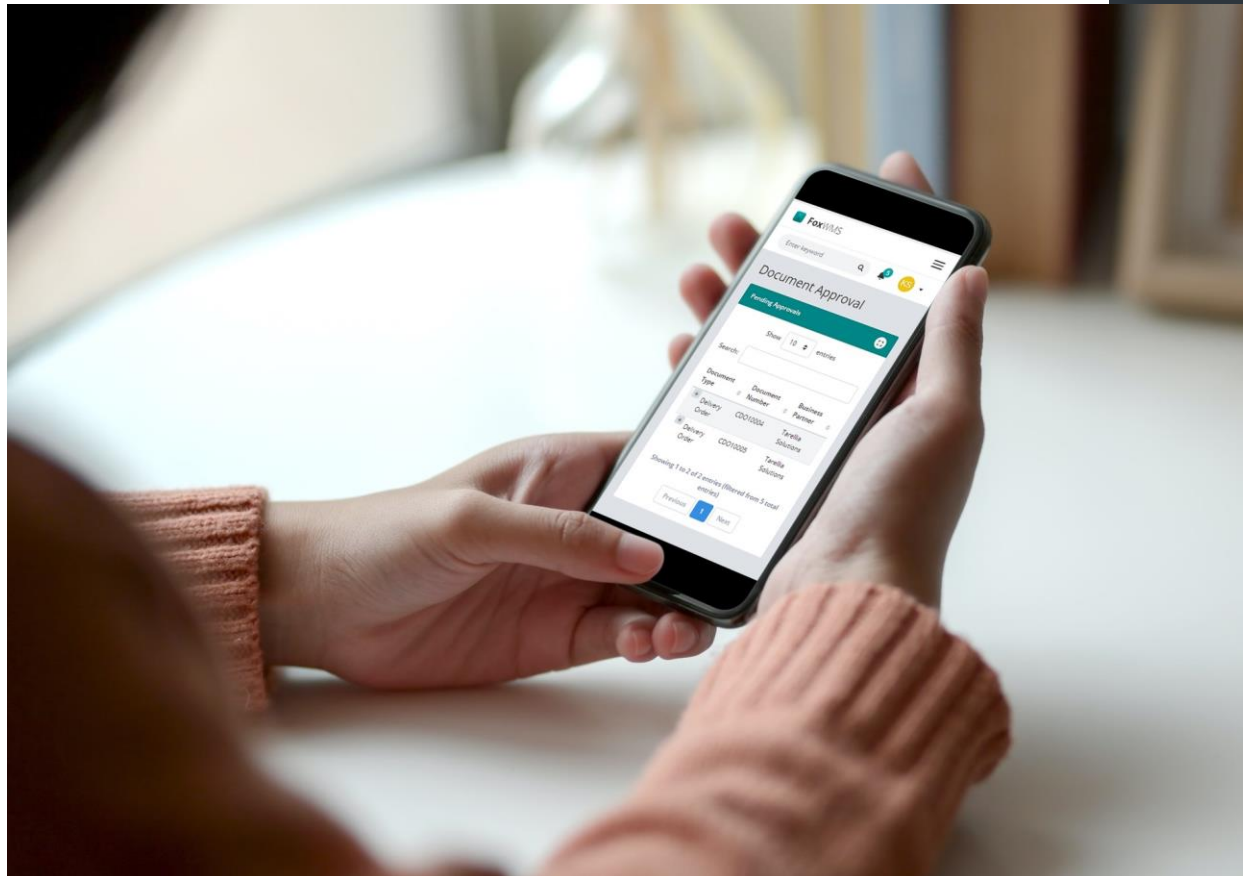

FOXWMS
Enter keyword 🔍
Jed Roxas

### Document Approval

Pending Approvals

Show 10 entries

Document Type	Document Number	Business Partner	Create Time	Template	Warehouse	Action
Stock Receipt	SS10012	Tarellia Solutions	03/09/2021 02:05	Stock Receipt Approval	Carmona Warehouse	View

Showing 1 to 2 of 2 entries

#### Approval 16

**Tarellia Solutions**

Vendor: Tarellia Solutions  
718, J.R. Yab, Mabini Townhomes, Addison Hills, Mandaluyog, Second District, Metro Manila, 1552, Philippines

Document Number (Click Receipt): **SS10012**

Warehouse: Carmona Warehouse

Sign: Jed Roxas

Printing Date: 03-03-2021  
Create Date: 03-03-2021 02:03 pm  
Print Date: 03-04-2021 05:03 am

Barcode	Item Code	Description	PL	Quantity	UOM	Location	Total	
1234	1781001	Purtime Great Conditioner	0.00	33.00	PC	RR1	0.00	
4567	1781001	Purtime Great Conditioner	0.00	4.22	SI	RR1	0.00	
Prices are VAT INCLUSIVE							Total	0.00

**Variance Report |**

Barcode	Item Code	Description	TD	vs SR	UOM	Location	Total
No Item Variance!							

Notes

Prepared By: Jed Roxas

Delivered By:

Received By:

## Geotagging

Masterdata such as Customers, Vendors and Warehouses supports geotags, with streetview. Beneficial for dispatching deliveries or route planning. Ready to integrate with Route Planning and Dispatch System.

Name	Description	Status	Action
RR	RR	Active	<a href="#">Edit</a>
RD Warehouse	North Port	Active	<a href="#">Edit</a>
MKT3 Warehouse	Makati Warehouse	Active	<a href="#">Edit</a>
MKT2 Warehouse	Makati Warehouse	Active	<a href="#">Edit</a>
MKT Warehouse	Makati Warehouse	Active	<a href="#">Edit</a>
Mandakuyong Warehouse	Mandakuyong Area	Active	<a href="#">Edit</a>
LIIP Warehouse	LIIP Laguna	Inactive	<a href="#">Edit</a>
EE		Active	<a href="#">Edit</a>
DO123123		Active	<a href="#">Edit</a>
DO	DO	Active	<a href="#">Edit</a>

## Multi – Location per Warehouse

There's no limit in creating multiple location within your warehouse. Create as much as you want even monitor or segregate them by custom field.

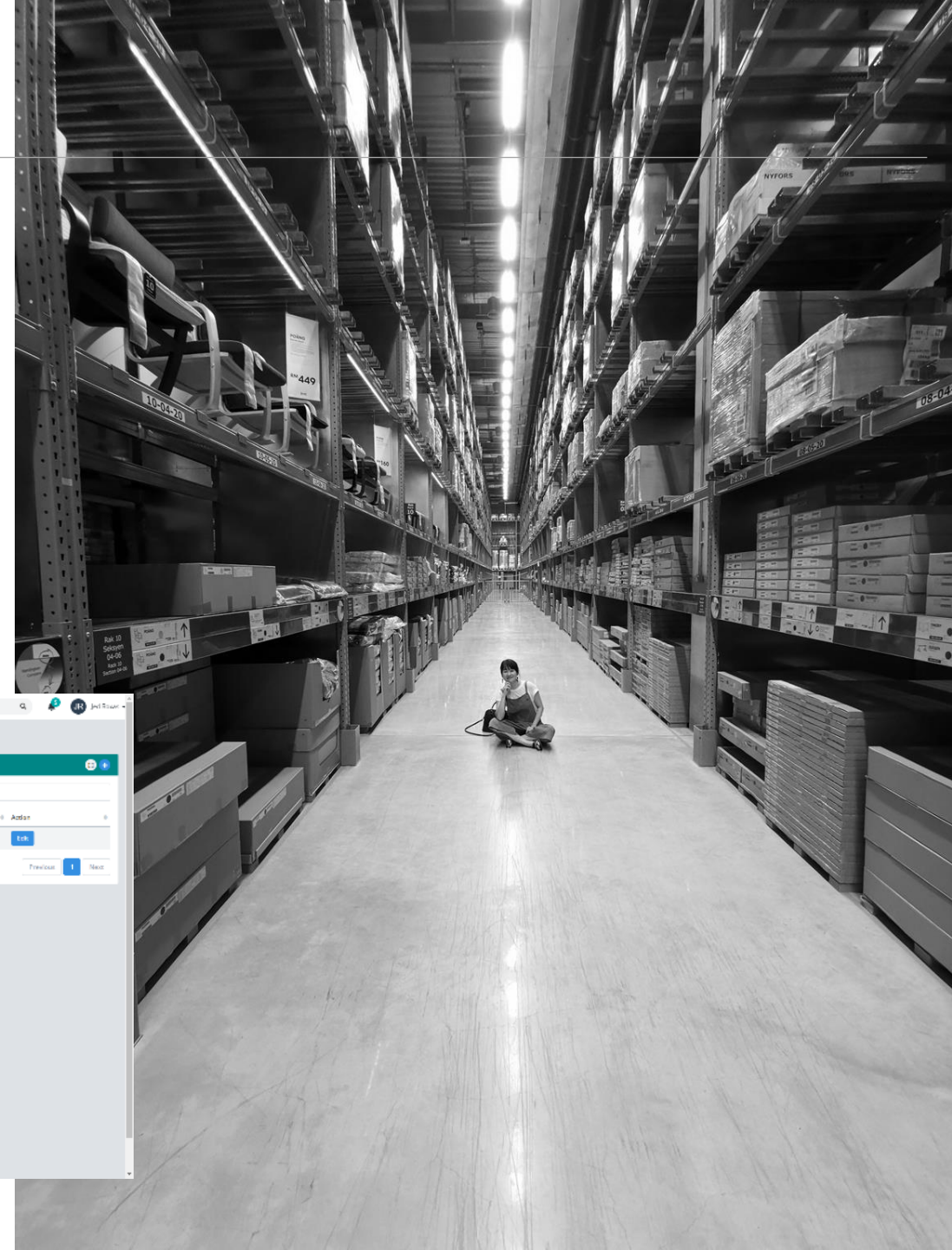

**Location Management Screenshot:**

Warehouse	Location Code	Name	Status	Action
Carmona Warehouse			Inactive	Edit
Carmona Warehouse			Active	Edit
Carmona Warehouse			Active	Edit
Carmona Warehouse			Inactive	Edit
Carmona Warehouse			Active	Edit
Carmona Warehouse			Inactive	Edit
Carmona Warehouse			Active	Edit
Carmona Warehouse			Inactive	Edit
Carmona Warehouse			Active	Edit

**Threshold Management Screenshot:**

Warehouse	Location	Minimum Quantity	Maximum Quantity
Carmona Warehouse	DRC	333.00	500.00
Carmona Warehouse		0	0

Create threshold rules by location and SKUs.

## Digitalization of your inventory

FoxWMS supports Barcode, RFID, and QRCode for maintaining your inventory SKUs, and inbound or outbound transactions. You can also batch print labels for this purpose.

Offers portability and lessens losses, overhead costs and unnecessary documents.

## Fulfillment Support

FoxWMS supports Barcode, RFID, and QRCode for maintaining your inventory SKUs, and inbound or outbound transactions. You can also batch print labels for this purpose.

Offers portability and lessens losses, overhead costs and unnecessary documents.

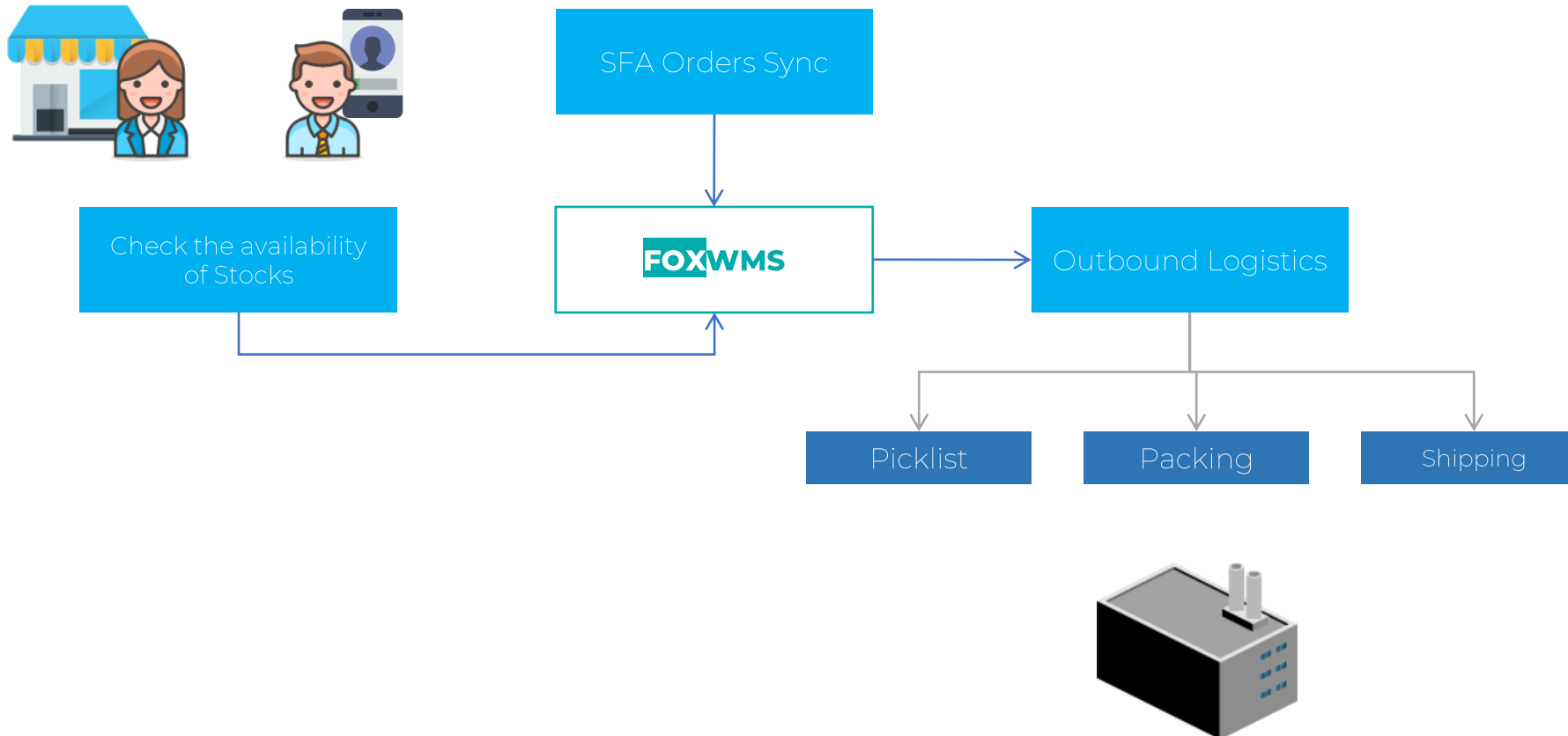

## Material Requirements Planning (MRP)

FoxWMS MRP modules, allows the business process to monitor raw materials, manufacture finished goods directly from your inventory, based on demand and bill of materials (BOM).

### Benefits of MRP:

- Maintaining only forecasted and required raw materials in store.
- Refocus overhead budget allocation to other business functions, as MRP focuses on analyzing demand and material production.
- Prevents disruption in the business process and fulfillment, as MRP focuses on material demands by finished goods delivered.

**Product Details:**

- Product: [Empty]
- Warehouse: Carmona Warehouse
- Item to Manufacture: [ITMP1001] B1T1 Pantene Pack
- Unit of Measurement: Piece
- Status: Active

**Line Items Table:**

Item Code	Description	Unit	Quantity
ITM1001	Pantene Great Conditioner	PC	1.00
ITM1003	Pantene Great Shampoo	PC	1.00
			0

Showing 1 to 3 of 3 entries

Remarks: [Empty text area]

**FOXWMS** Standard and Professional Versions

# FOXWMS Standard and Professional Versions

Feature		Standard	Professional
Access	Multiple Warehouse	✓	✓
	Multiple Location	✓	✓
	Access Level by Warehouse	✓	✓
	Approval Matrix	✓	✓
	Access Level by Document Series	✓	✓
	Access Level by Modules	✓	✓

**FOXWMS** Standard and Professional Versions

Feature		Standard	Professional
Master Data	Customer Information	✓	✓
	Customer GPS Support	✓	✓
	Warehouse with GPS Support	✓	✓
	Barcode Support	✓	✓
	QR Code Support	✓	✓

# FOXWMS Standard and Professional Versions

Feature		Standard	Professional
Inventory Management	Units of Measurements	✓	✓
	Item Master List	✓	✓
	Item Multi Units Support	✓	✓
	Stock Count	✓	✓
	Stock Count per Location	✓	✓
	Stock threshold support per Location	✓	✓
	Internal Transfer	✓	✓
	Cycle Count (Inventory Count)	✓	✓

**FOXWMS** Standard and Professional Versions

Feature		Standard	Professional
Inbound Logistics	Purchase Order		✓
	Stock Receipt	✓	✓
	Sales Returns	✓	✓
Outgoing Logistics	Delivery Order	✓	✓
	Pullout	✓	✓
	Purchase Return		✓
Pick and Pack	Picklist	✓	✓
	Pack	✓	✓

**FOXWMS** Standard and Professional Versions

Feature		Standard	Professional
Manufacturing	Bill of Materials		✓
	Order to Manufacture		✓
Financials	Tax Table		✓
	Tax Support for Transactions		✓
Miscellaneous	Label Printing	✓	✓
	Custom Fields for Modules	✓	✓
Third Party Application Integration		✓	✓
Number of Users per Subscription		150	150

## One license type, non-specific role.

FoxWMS does not need to have different level of licenses, as FoxWMS offers module access roles per user.

- You may specify any role or access to any user without restriction of license level, not like the common models of other applications.
- You are not restricted to have number of same roles, as long as your user base is limited to your subscription (150).

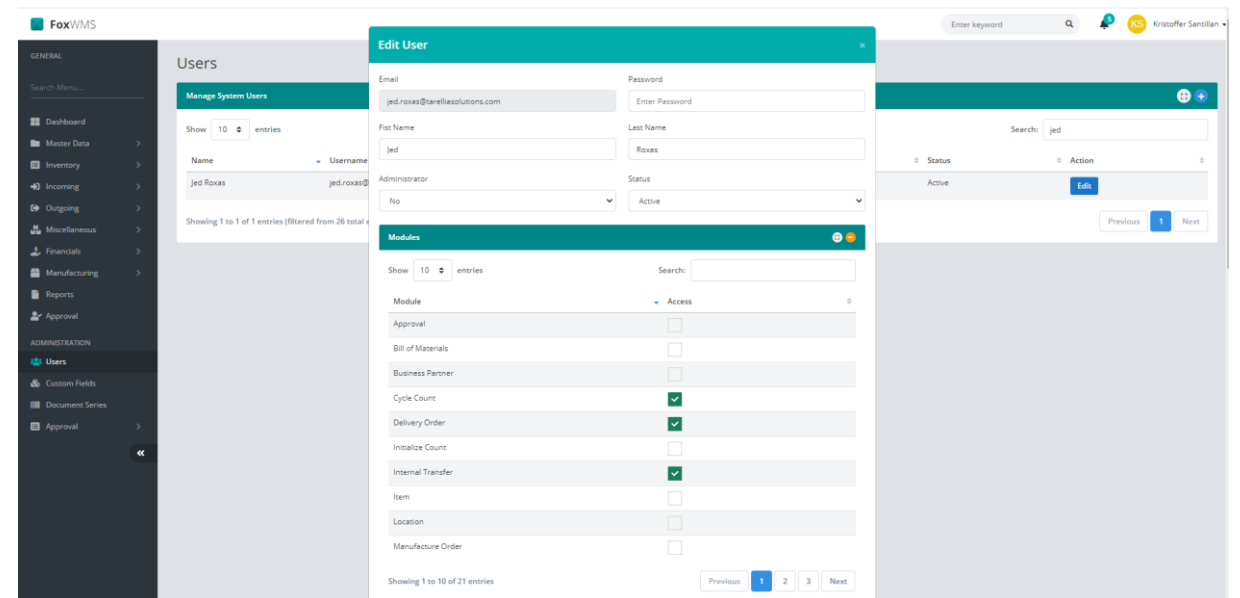

## Analytics and Reports

- Intelligent Forecasting of MRP.
- Compatible with other analytics and business intelligence applications such as Microsoft PowerBI, Zoho Analytics, and many more.

Zoho Analytics

Power BI

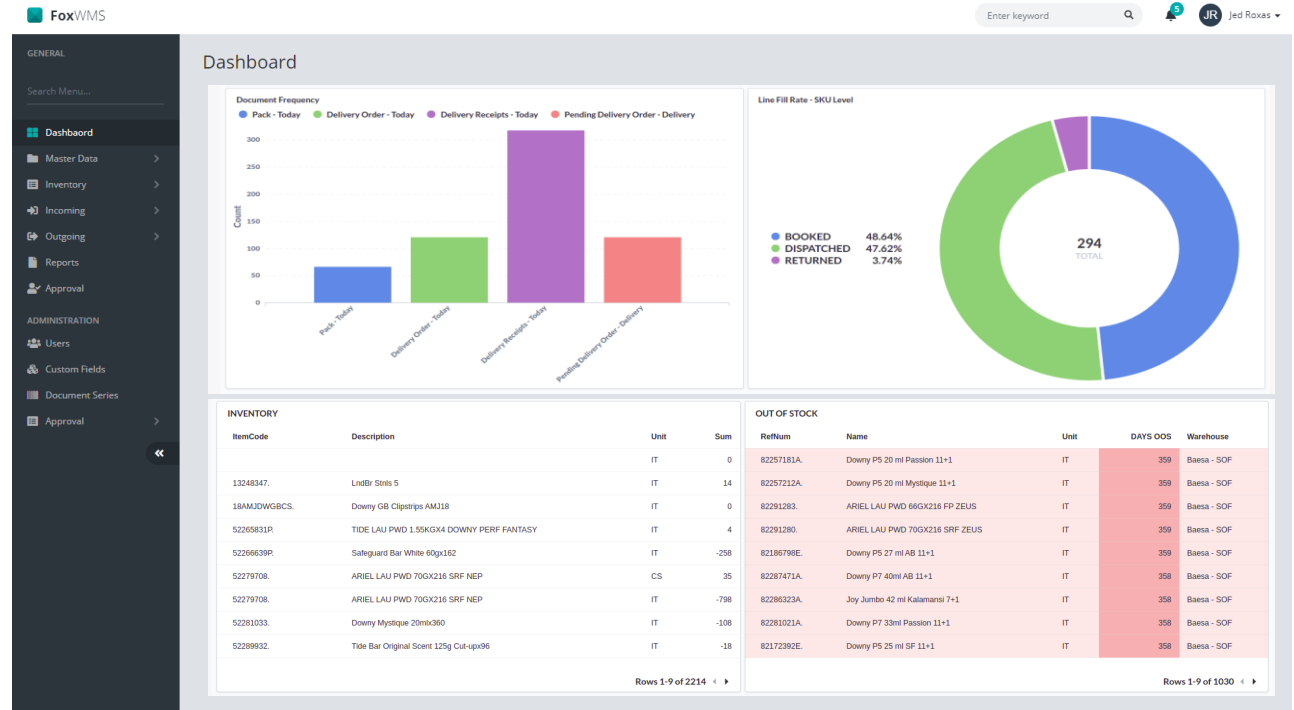

**FOXWMS** Thank you

Warehouse Management made easy.

Philippines Version Roll-out  
June 2020